



WORLD RX OF

PORTUGAL



// RACE GUIDE
WORLD RX OF PORTUGAL

Rallycross Promoter GmbH
Season 2023



// CONTENTS

- 3 Local organiser contact details
- 4 FIA contacts
- 5 Rallycross Promoter contacts
- 6 Importation, customs, tolls etc.
- 7 National and local information
- 9 Radio
- 10 Circuit
- 11 Paddock
- 12 First aid, hospitals, emergency contacts
- 14 PR Activities
- 15 Tickets and Hospitality
- 16 Order Forms

// LOCAL ORGANISER CONTACT DETAILS

Clerk of the Course:

Eduardo Ferreira

E: edumferreira@outlook.com

T: +351 918 709 957

Deputy CoC

Ana Sofia Soares

E: asofiasoares@hotmail.com

T: +351 913 152 408

Safety Officer:

Pedro Polido

E: pedropolido17@gmail.com

T: +351 934 858 451

Competitor Liaison:

Nuno Guerra

T: +351 931 809 790

Chief Scrutineer:

Nuno Cunha

E: nunocunha@fpak.pt

T: +351 220 990 967

Secretary of the event:

Daniela Campeão

E: daniela.campeao@hotmail.com

T: +351 938 413 016

Rallycross Promoter GmbH

Paddock Managers:

Mário Costa

E: mariocosta@cm-montalegre.pt

T: +351 962 188 877

Nuno Rodrigues

E: desporto@cm-montalegre.pt

T: +351 965 200 166

Main contact persons for logistics and deliveries to the track:

José Alves

E: josealves@cm-montalegre.pt

T: +351 914 842 012

Nuno Rodrigues

E: desporto@cm-montalegre.pt

T: +351 965 200 166

Organiser Address:

(Use this address for deliveries before Wednesday of the week of the event)

Município de Montalegre

Praça do Município 1

5470-214 Montalegre

PORTUGAL

Circuit Address:

Pista Automóvel de Montalegre

Estrada M509, (Rua de Fontezinhas)

5470-341 Padornelos – Montalegre

PORTUGAL

GPS: Lat: 41.84590782300226, Lon: -7.756927013397217

// FIA CONTACTS

FIA OFF-ROAD DEPARTMENT : offroad@fia.com
Chemin de Blandonnet 2
1215 GENEVE 15
SWITZERLAND
+41 22 544 44 00

SPORTING ADMINISTRATION : **Patricia CAAMANO**
pcaamano@fia.com
+41 22 544 45 06

OFF-ROAD MANAGER : **Vincent CARO**
vcaro@fia.com
+41 22 544 45 17

ROAD SPORT DIRECTOR : **Andrew WHEATLEY**
awheatley@fia.com
+41 22 544 44 73

TECHNICAL DELEGATES : **Iiro PALMI**
iiro.palmi@gmail.com
+358 50 347 5177

Karl-Heinz GOLDSTEIN
khgoldstein@fia.com
+41 78 611 20 31



// RALLYCROSS PROMOTER CONTACTS

Arne Dirks, Executive Director

T: +49(0) 151 26 791259

E: arne.dirks@fiaworldrallycross.com

Russell Atkins, PR & Communications Manager

T: +44 (0) 7971 748906

E: russell.atkins@fiaworldrallycross.com

Liam Johnson, Social Media Manager

T: +44 (0) 7513 936 886

E: liam.johnson@fiaworldrallycross.com

Tim Whittington, Championship Coordinator

T: +44 (0) 7973 215 449

E: tim.whittington@fiaworldrallycross.com

Julie O'Leary, Event Manager

T: +44 (0) 7471 900 729

E: julie.oleary@fiaworldrallycross.com

Felix Poehlmann, Strategic Project Specialist

T: +49 (0) 173 3001517

E: felix.poehlmann@fiaworldrallycross.com

// IMPORTATION, CUSTOMS, TOLLS ETC.

EU customs rules apply. Only goods from outside EU have Customs Duty.

All information on NON-EU imports here: <https://santandertrade.com/en/portal/international-shipments/portugal/customs-procedures>

At the time of publication there are no special rules regarding Covid, if this changes information will be updated.

// NATIONAL & LOCAL INFORMATION

Montalegre is in Barroso, a sub-region of Trás-os-Montes e Alto Douro, in Vila Real district.

It is composed of the border municipality of Montalegre (about 800km²) and Boticas (322km²). This region is fringed to the north by Galiza (more than 70km of which borders Spain), to the west by Terras de Bouro, to the south by Cabeceiras de Basto, Vila Pouca and Ribeira de Pena and to the east by Chaves. The geography of Barroso is dominated by high lands and rocky formations, separated by valleys and plateaus.

The following mountains can be found in the Barrosão Plateau: Larouco (1,525m), Gerês (1,434m), Alturas (1,279m), Cabreira (1,262m) and Leiranco (1,156m). Rivers and various reservoirs hydrographically define Barroso. The Cávado, which springs in Larouco, is the main river in Montalegre municipality. The Beça river, both fertile in trout and famous for sport fishing joins the Cávado. With similar importance there are the Rabagão, Terva and Covas rivers, not forgetting the Alto Cávado, Alto Rabagão, Paradela and Venda Nova reservoirs.

The weather in the region is varied. This results in snow and low temperatures in the winters and contrastingly warm summers. The climate is summed-up by the local saying: '9 meses de inverno, 3 de inferno' (9 months of winter, 3 of hell).

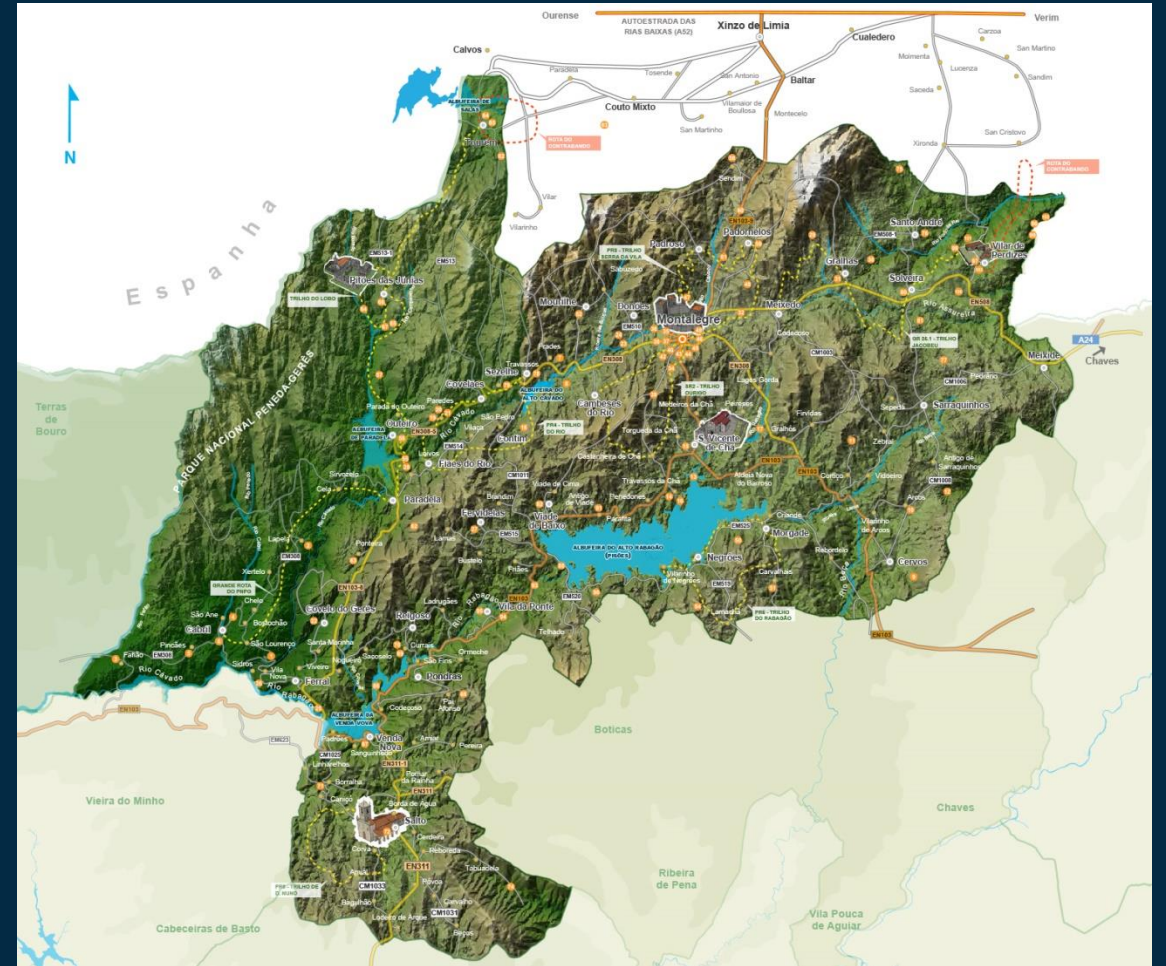

// NATIONAL & LOCAL INFORMATION

WEATHER

In Montalegre, the climate is warm and temperate, except at higher altitude where it tends to be cold. The winters are rainier than the summers. The climate here is classified as Csb by the Köppen-Geiger system. The average temperature is 10.5°C. Precipitation here averages 1,348mm.

TIME ZONE

Montalegre uses the UTC+00:00 time zone. Daylight saving time (locally known as Hora de Verão, meaning 'summer time') is observed nationwide from the last Sunday in March to the last Sunday in October, so that every year, continental Portugal temporarily uses UTC+01:00.

SUNRISE & SUNSET IN MONTALEGRE

	Sunrise	Sunset
4th June 2022	05:57	21:01

CURRENCY

The local currency in Montalegre is Euro (€).
ATMs are widely available. Credit cards are accepted at most businesses, but smaller food places, including weekly markets are cash-only.

AIRPORTS

The closest airports are Francisco Sá Carneiro Airport in Oporto and Humberto Delgado Airport in Lisbon. There are also close airports in Vigo and Santiago de Compostela, Spain.

TELEPHONE

The international dialling code for Portugal is +351.
The national emergency number is 112.

// RADIO

During any event, the organisation, security and broadcasting usually imply there will be intensive use of related radiocommunications systems, such as the ones associated with race control, teams communication, etc.

In order to avoid interference between the different radiocommunications systems used to cover the event, it is necessary that the user requires a radio licence for such systems.

Radio Licence

The radio licence is an administrative authorisation, which confers upon the licence holder the right to use a radiocommunications station or network, within the scope of a radiocommunications service, in accordance with the terms and subject to the conditions established therein.

Frequency allocation at temporary events is based on the principle 'First come first served' so all licensing applications should be submitted in advance and at least 10 days prior to the date on which it is proposed the licence come into force.

Supervision

The supervisory technical teams will ensure that the use of the radiocommunications stations is in accordance with the legislation in force, free from harmful interferences, accessing all installations, lands, equipment, infrastructures, transport and service means of the entities, and of all collaborating parties, subject to the inspection and control of ANACOM, as established in ANACOM's statutes and Decree-Law no. 151-A/2000, of 20 July, as amended by Decree-Law no. 264/2009, of 28 September. Failure to comply with the legal rules in force, namely the provisions of the above-mentioned legal diploma, will constitute an offence subject to being punished with a fine.

Contact points

For further clarification, as well as to obtain the necessary application forms to acquire a temporary radio licence, contact

ICP-ANACOM:

Tel.: +351 21 721 1000 Fax: +351 21 721 1006

E-mail

To: edge@anacom.pt or licencas.radio@anacom.pt

Cc: paulo.freire@anacom.pt; vitor.guerreiro@anacom.pt;

rui.matos@anacom.pt

// CIRCUIT

Main contact person for logistics and deliveries to the track:

José Alves

T: +351 914842012

E: josealves@cm-montalegre.pt

Circuit Address:

Pista Automóvel de Montalegre

Estrada M509, (Rua de Fontezinhas)

5470-341 Padornelos – Montalegre

PORTUGAL

GPS: Lat: 41.84590782300226, Lon: -7.756927013397217

Use this address for deliveries before Wednesday of the week of the event:

Município de Montalegre

Praça do Município 1

5470-214 Montalegre

PORTUGAL

Welcome Centre located at the track's main entrance.

Opening hours:

09:00 - 18:00 on Wednesday and Thursday

08:00 - 18:00 Friday and Saturday

08:00 - 14:00 Sunday

Preferred access route for trucks coming from Spain: Use the Xinzo de Limia exit on the A52.

Truck wash available at the track

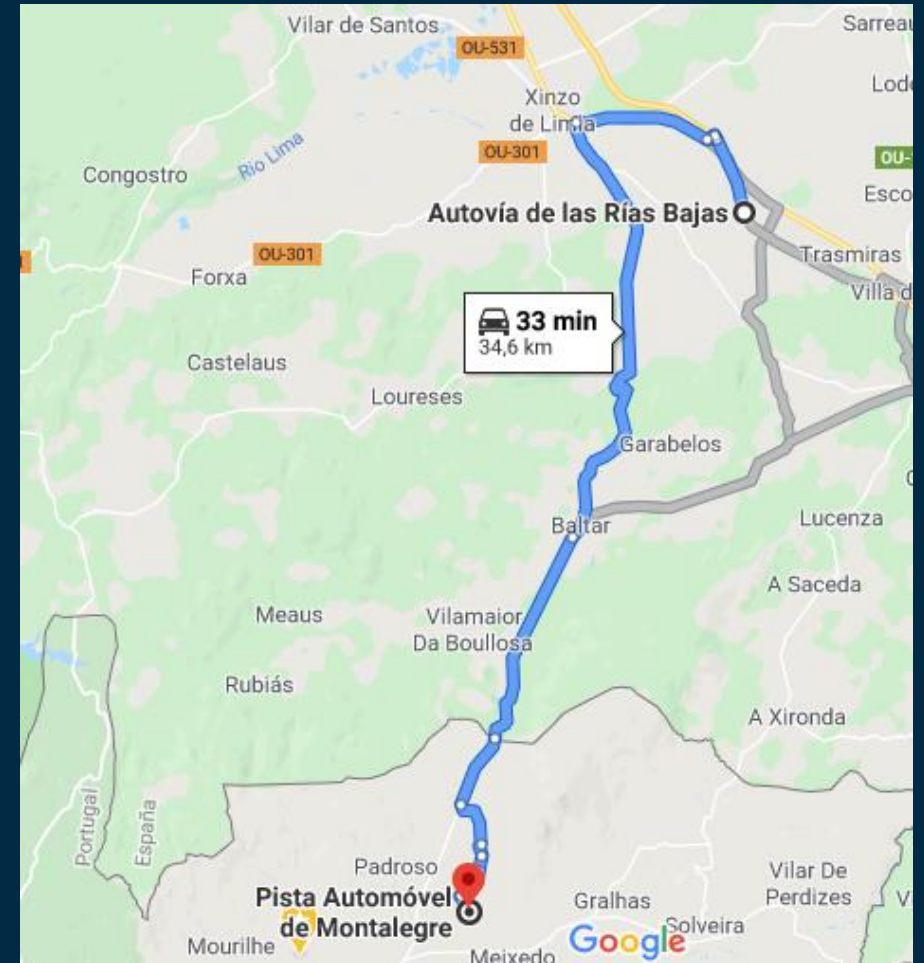

// PADDOCK

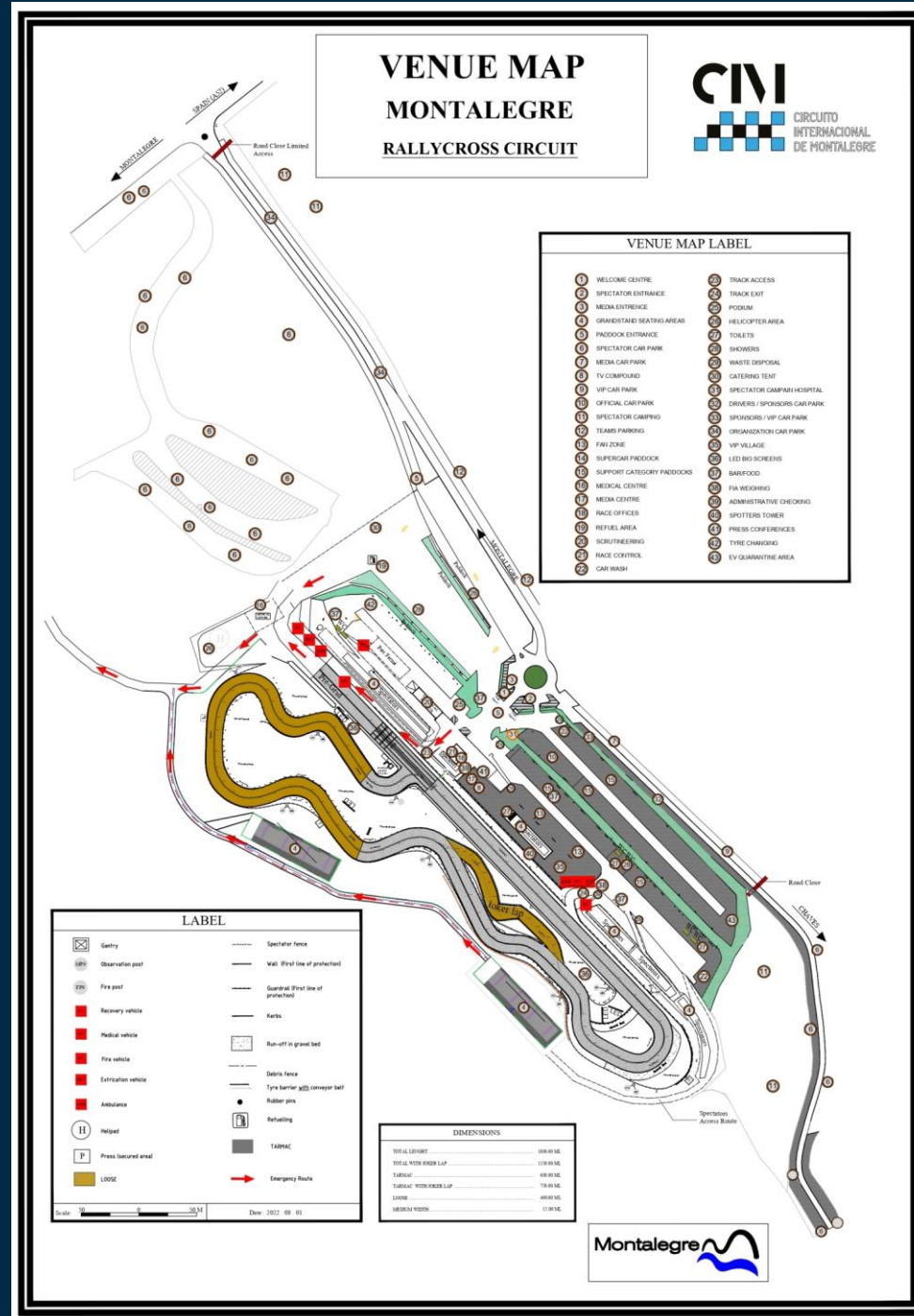

// FIRST AID, HOSPITALS & EMERGENCY SERVICES

DIRECTIONS TO CHAVES HOSPITAL

Address:

Hospital Distrital de Chaves
Av. Dr. Francisco Sá Carneiro,
5400-249 Chaves

Leave Padornelos

0.0 km	Montalegre International Circuit
0.1 km	00h01 At the roundabout exiting the Circuit, turn right: Rua Fontezinhas
1.4 km	00h02 Turn left: EM508 / Estrada Municipal
19 km	00h13 Continue along: CM1352
22 km	00h17 Turn right: EM507
34 km	00h26 Close to Chaves, continue right: EM507 / Rua da Paz
34 km	00h26 Pass Chaves
34 km	00h27 At the roundabout, take the 3rd exit: Rua da Fonte do Leite
35 km	00h27 At the roundabout, take the 1st exit: Rua da Fonte do Leite
35 km	00h27 At the roundabout, take the 2nd exit: Rua da Fonte do Leite
36 km	00h28 At the roundabout, take the 1st exit: Rua da Fonte do Leite
36 km	00h28 Arrive in Chaves
36 km	00h28 Continue along: Rua Viscondessa Rosário
37 km	00h29 Continue along: Rua do Cruzeiro
37 km	00h29 Turn left: Rua Alferes João Batista
37 km	00h29 Turn right: Rua Pessegueiro
37 km	00h30 Arrival at the Hospital

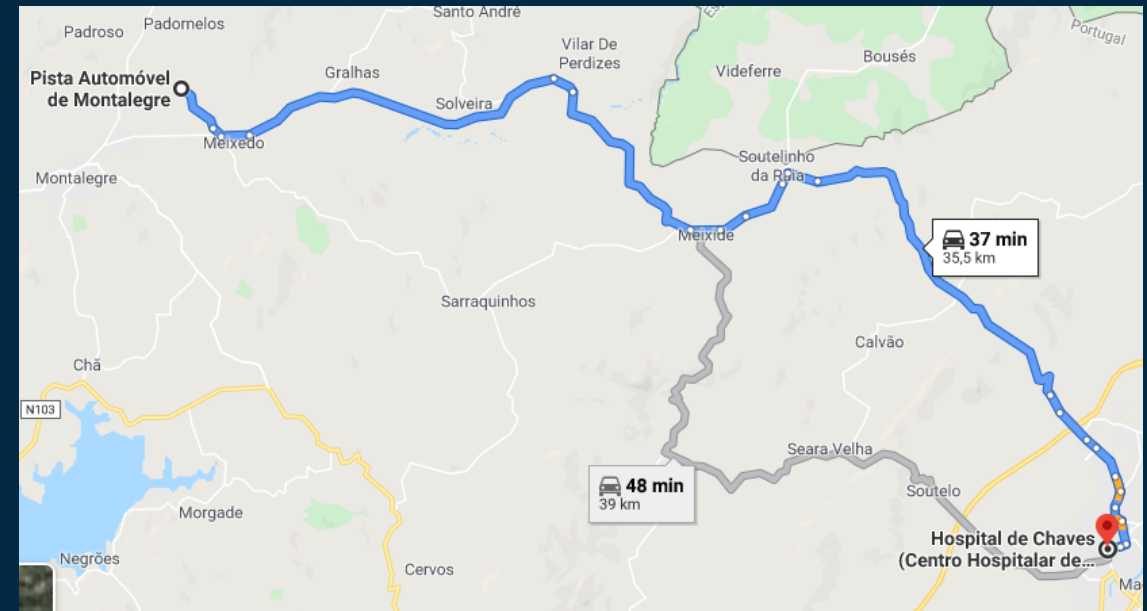

// PR ACTIVITIES

There are three pre-programmed PR activities: One on May 26 in Oporto city centre, and another on either May 31 or June 1 (TBD) in the nearby city of Ourense (Spain). As the third pre-programmed PR activity, we will have a downtown parade, in Montalegre, on 2 June.

For more details, contact:

Ricardo Araújo, Circuit PR manager

E: comunicacao@montalegrecircuit.pt

T: +351 934 081 627

Julie O'Leary, Event Manager

T: +44 (0) 7471 900 729

E: julie.oleary@fiaworldrallycross.com

Russell Atkins, World RX PR & Communications Manager

T: + 44 (0) 7971 748906

E: russell.atkins@fiaworldrallycross.com

José Alves, Montalegre International Circuit

T: +351 914 842 012

E: josealves@cm-montalegre.pt

// TICKETS & HOSPITALITY

- Tickets online at <https://montalegre.bol.pt> (for discounts, contact josealves@cm-montalegre.pt)
- VIP and hospitality info: *still not defined*

// ORDER FORMS

Additional paddock services	
Item	Supplier contact details
Toilet – free standing single plastic portaloo (incl. cleaner)	VENDAP +351 212 349 900 info@grupovendap.com
Additional Electricity Supply 1 x 32A 3 phase	LINHA DE ENERGIA LDA Tel:+351 253 331 403 linhadeenergia@gmail.com
Additional Electricity Supply 1 x 16A 3 phase	
Fork lift truck/telehandler	Mário Costa mariocosta@cm-montalegre.pt
Tickets for Teams	José Alves josealves@cm-montalegre.pt



// LET'S GO RACING TOGETHER!

WE ARE LOOKING FORWARD TO WORKING WITH YOU!